

Post Box No.001, Sulochana Gardens, 7-4-104B Tenkasi Road, Ayikudy - 627 852. Tirunelveli District, Tamil Nadu, India. Phone: 04633 - 249170, 249180. Email: mail@amarseva.org Website: www.amarseva.org	Amar Seva Sangam (A Registered Charitable Society for Rural Poor and Disabled) Child Progress Report Half yearly <b>Mar – 2021</b>	Name of Child: <b>S.Keshia slesar</b> Name of Sponsor: <b>MEENAMBAL          RAMANATHAN</b> Srividya
--	--	--

Date of Entry to ASSA	Date of HCI Sponsorship	Sex	Age	Date of Birth	Standard	Nature of Disability	Service Provided
25.07.2016	Nov 2020	F	16.5	22.05.2004	Special Education	Mental Retardation	Special Education at Special Education Centre

**Sponsorship Remarks:** New sponsorship

**Comments:** The **Special School** (Centre for Special Education where most of the children are sponsored by HCI donors), Teachers and therapists are providing activity based virtual /online classes and training to the students and to their parents, by guiding them over phone and Tablets which are provided by us, to carry out their regular activities, which is essential for the growth of the child. For carrying out their activities at their homes, all the required materials like Chart paper/Pencil/Pen/Sketch Pens/ Books/ Tablets/ Educational toys etc.. are provided to them.

**Discharge Remarks:**

**Family Details:**

Name of the Child	S.Keshia Slesar	
Date of Birth	22.05.2004	
Date of Joining	25.07.2016	
Nature of Disability	Mental Retardation	
Father's Name	Mr.Sankar	
Mother's Name	Mrs.Rejini Kala	
No of Children in the Family	3	Keshia Slesar+1 brother+1 Sister
Father's Profession	Coolie	
Economic Condition	Poor	
Address Residence	D/o, S.Sankar, Benjameen Linehouse, JP College road, Agarakattu..	

**Medical Report**

<b>Height/ Weight</b>	Current Report	Previous Report	Initial stage report
	143cm/33kg	142cm/33kg	131cm/26kg
<b>Exercises Given</b>		<b>Appliances Given</b>	<b>Physical Progress</b>
Yoga Training		Nil	Physically Normal.

<b>Class (*)</b>	Pre-Vocational			
<b>Report Period</b>	Sep 2020 to Mar 2021			
<b>Severity of Intellectual Disability</b>	<i>Moderate Intellectual disability</i>			
<b>Assessment</b>  (**-% represents assessment based on normal development of 100% )		<b>Sep 2016 (Initial assessment **)</b>	<b>Sep 2020 (%)</b>	<b>Mar 2021 (%)</b>
	1.Motor Activities	88.5	89.5	89.5
	2.Activities of Daily Living	78	84.5	84.5
	3.Communication	49	58	58.5
	4.Reading/ Writing	42	54	54.5
	5.Number/ Time	23.5	29.5	30
	6.Domestic / Social Skills	46.5	56	56.5
	7.Pre Vocational / Money Concept	31.5	38	38
<b>Extra Curricular / Participation</b>	Nature of Program	No. of program participation		Prizes / Recognitions won
	Cultural	-		-
	Sports	-		-
	Drawing	-		-
<b>Progress Report</b>	Since joining, she has improved 7.50% on average out of seven areas in period of 54 months based on BASIC-MR Scale provided by NIMH.			
<b>Comments</b>	At present we are teaching <ul style="list-style-type: none"> <li>• Follow the concept of whole-part.</li> <li>• Identify sex.</li> <li>• Read name of parents.</li> <li>• Pick up specified number of objects up to 5.</li> <li>• Sews buttons.</li> </ul>			

**Specific Comments:**

Due to Covid pandemic situation, all assessments are done online.

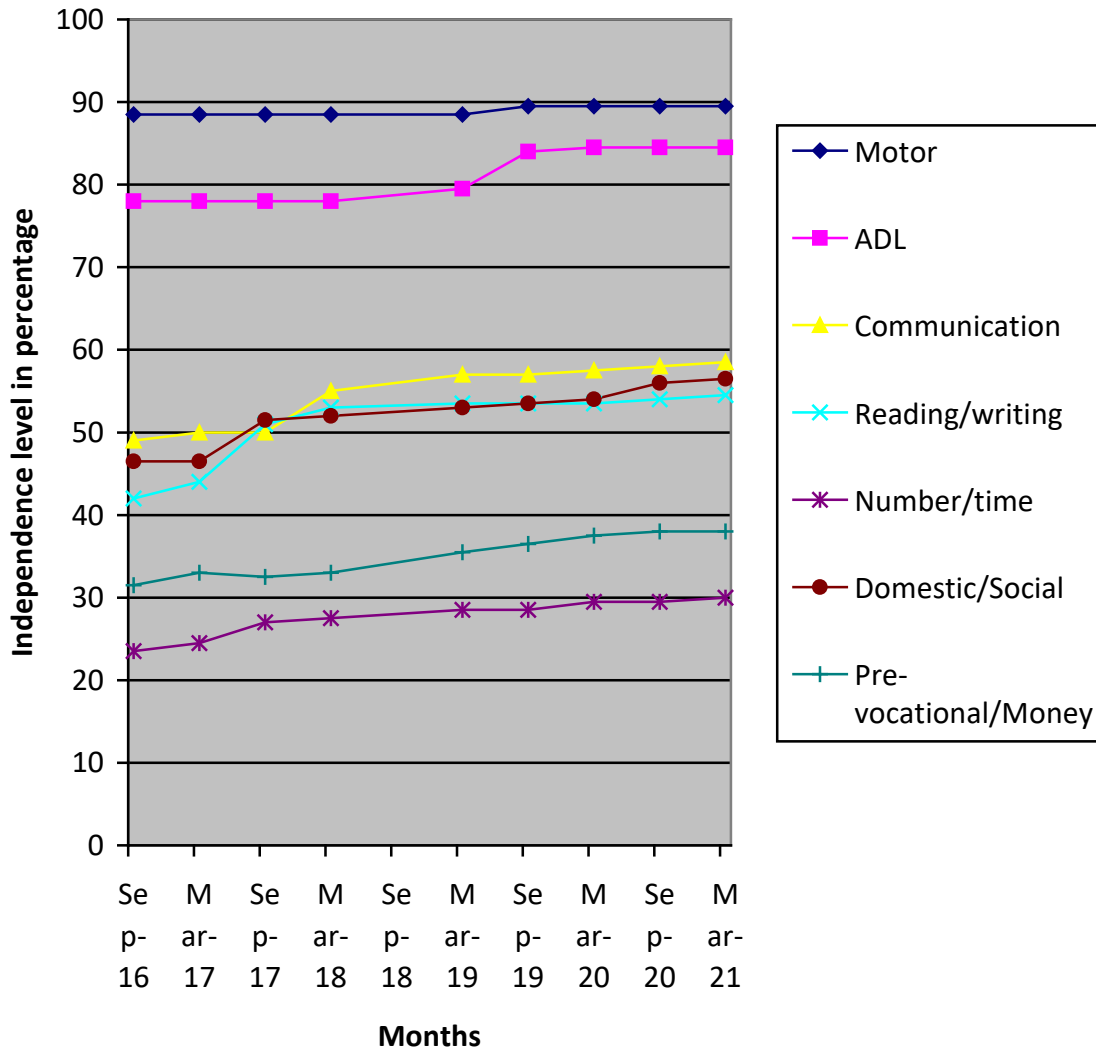

(\*) Pre-Primary (3-6 yrs of age)  
 Primary (6-10 yrs of age)  
 Secondary (11-14 yrs of age)  
 Pre-vocational (15-18 yrs of age)  
 Autism (Children affected with Autism Spectrum Disorders)

(\*\*) % represents assessment based on normal development of 100%.